

How to access the courts applications remotely:

- On the internet go to: www.la4th.org
- Then click on Employee Access

- **If this is the first time using Citrix please install the Web Client:**

- Click on: **Citrix ICA Client for Windows or Mac Users**
- Click: Run
- Click: Run again
- Click "Ok" when finished.

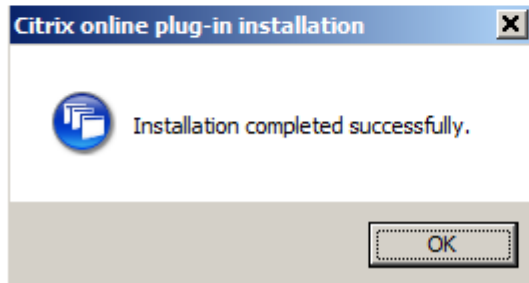
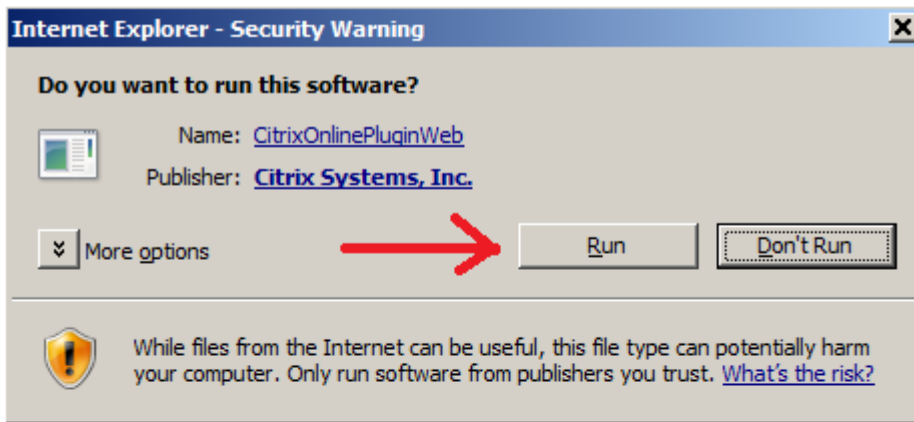
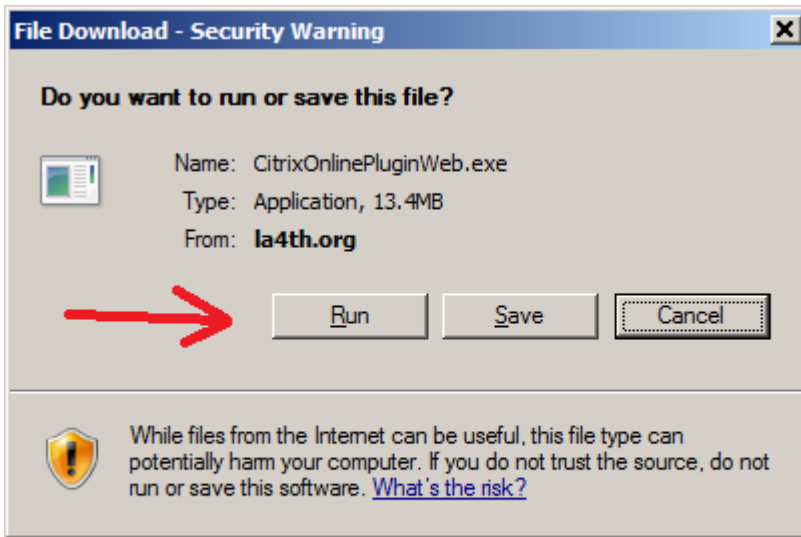

After the install click on the Citrix XenApp icon and this will take you to the login screen.

WELCOME TO
THE STATE OF LOUISIANA COURT OF APPEAL FOURTH CIRCUIT

COURT HOME | JUDICIAL BIO | CLERKS OFFICE | CONTACT US | HISTORY

Charles R. Innes,
Chief Judge
Danielle A. Schmidt,
Clerk of Court

Citrix XenApp

Employee Webmail

Installation Packets:
Windows Users
• Citrix ICA Client

Mac Users
• Citrix ICA Client (Mac Users)

Home | Judicial Biography | Clerks Office | Contact Us | History

Designed by Dennis J. Hinchey
Louisiana State Court of Appeal Fourth Circuit

Once at the login screen type you court username and password:

Citrix XenApp

Log on

User name

Password

Log On

Your Windows desktops and apps on demand - from any PC, Mac, smartphone or tablet.

Citrix

- Once you have logged in you can access all of the courts applications. You can also print to your printer here home printer as well as the court.

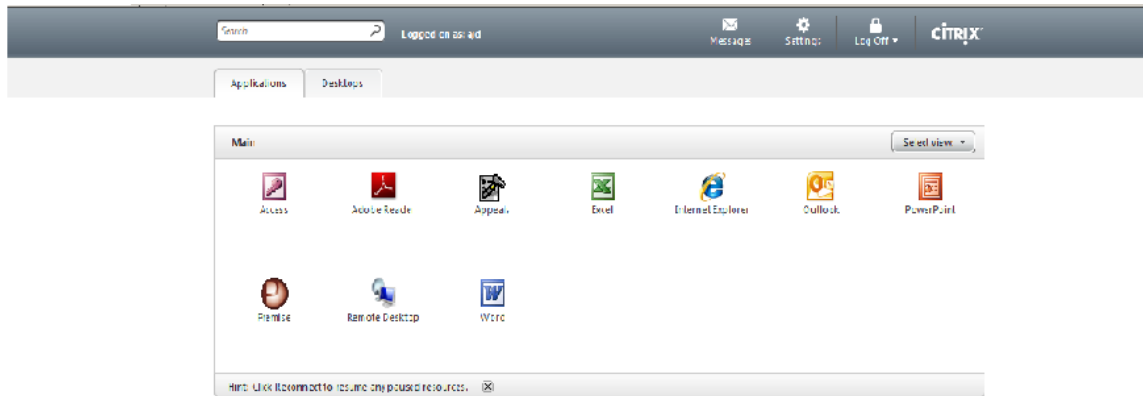

Please note that when you first click on one of the applications it may take 45 seconds for it to open. Once it is open you can minimize it and quickly open other applications.

Outlook Web Access:

Also note that the site has [Employee Webmail](#) access if you just want to check your court email from anywhere. There are no client installs necessary for this program. Just click on the big Webmail Icon:

Then type in your court username and password:

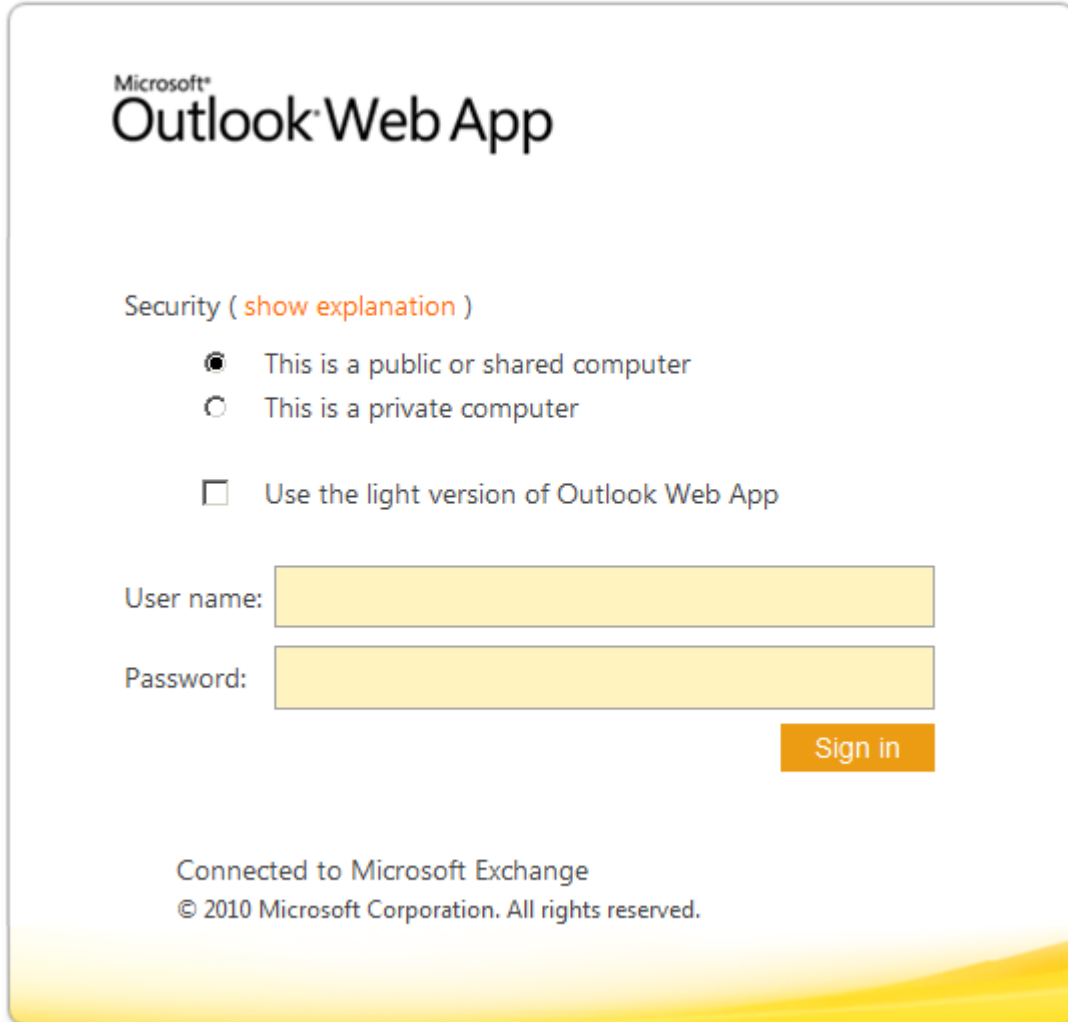

If you have any questions please feel free to give me a call at 412-6135 or 412-6136.